

# Patient report

Bio-Rad                      DATE: 07/28/2019  
D-10                         TIME: 03:34 PM  
S/N: #DJ4I016123        Software version: 4.30-2  
Sample ID:                 10571714  
Injection date             07/28/2019 03:30 PM  
Injection #: 33            Method: HbA1c  
Rack #: ---                Rack position: 6

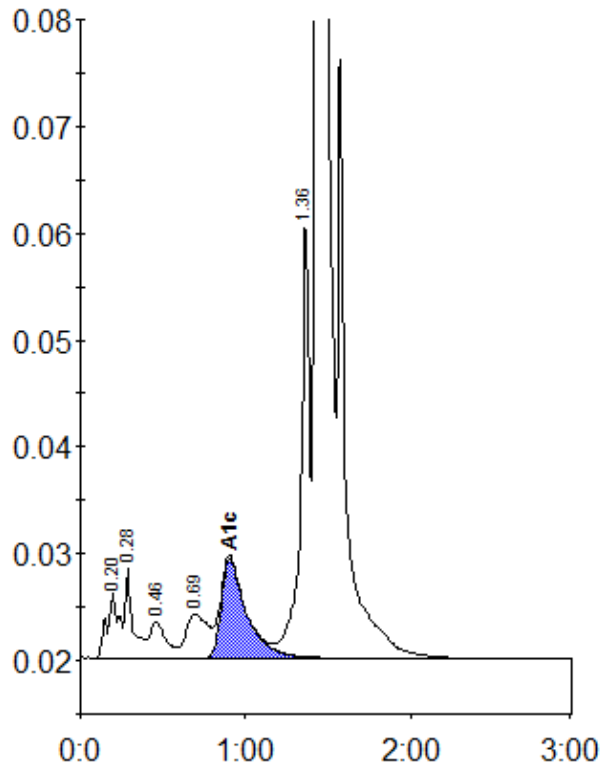

Peak table - ID: 10571714

| Peak        | R.time | Height  | Area    | Area % |
|-------------|--------|---------|---------|--------|
| A1a         | 0.20   | 6073    | 30743   | 1.1    |
| A1b         | 0.28   | 8437    | 28046   | 1.0    |
| F           | 0.46   | 3449    | 22958   | 0.8    |
| LA1c/CHb-1  | 0.69   | 4117    | 37241   | 1.3    |
| A1c         | 0.90   | 9352    | 99254   | 5.2    |
| P3          | 1.36   | 41529   | 154095  | 5.5    |
| A0          | 1.43   | 762809  | 2432680 | 86.7   |
| Total Area: |        | 2805016 |         |        |

| Concentration: | %   |
|----------------|-----|
| A1c            | 5.2 |